

# RECORD OF SURVEY

PTN OF THE SW 1/4 OF SECTION 8  
TOWNSHIP 20 NORTH, RANGE 15 EAST, W.M.  
KITITAS COUNTY, WASHINGTON

NOTES:

1. THE PURPOSE OF THIS SURVEY IS TO DIVIDE TAX PARCEL 20-15-08000-0003 INTO 2 PARCELS IN COMPLIANCE WITH KITITAS COUNTY CODE - TITLE 16 - SUBDIVISIONS - SECTION 16.08.015 - ADMINISTRATIVE SEGREGATION.
2. FOR ADDITIONAL SURVEY INFORMATION, BASIS OF BEARINGS AND CORNER DOCUMENTATION SEE THE FOLLOWING SURVEY OF RECORD RECORDED IN BOOK 29 OF SURVEYS, PAGE 33 AND THE SURVEYS REFERENCED THEREON. NO FIELD WORK WAS PERFORMED FOR THIS PROJECT. IT WAS NOT WITHIN THE SCOPE OF THIS PROJECT TO STAKE THE LOT CORNERS.
3. THIS SURVEY MAY NOT SHOW ALL EASEMENTS WHICH MAY PERTAIN TO THIS PROPERTY.

EXISTING LEGAL DESCRIPTION:

LOT 2 OF THAT CERTAIN SURVEY AS RECORDED IN BOOK 29 OF SURVEYS, PAGE 33, UNDER AUDITOR'S FILE NUMBER 200307230009, RECORDS OF KITITAS COUNTY; BEING A PORTION OF THE SOUTHWEST QUARTER OF SECTION 8, TOWNSHIP 20 NORTH, RANGE 15 EAST, W.M., KITITAS COUNTY, STATE OF WASHINGTON.

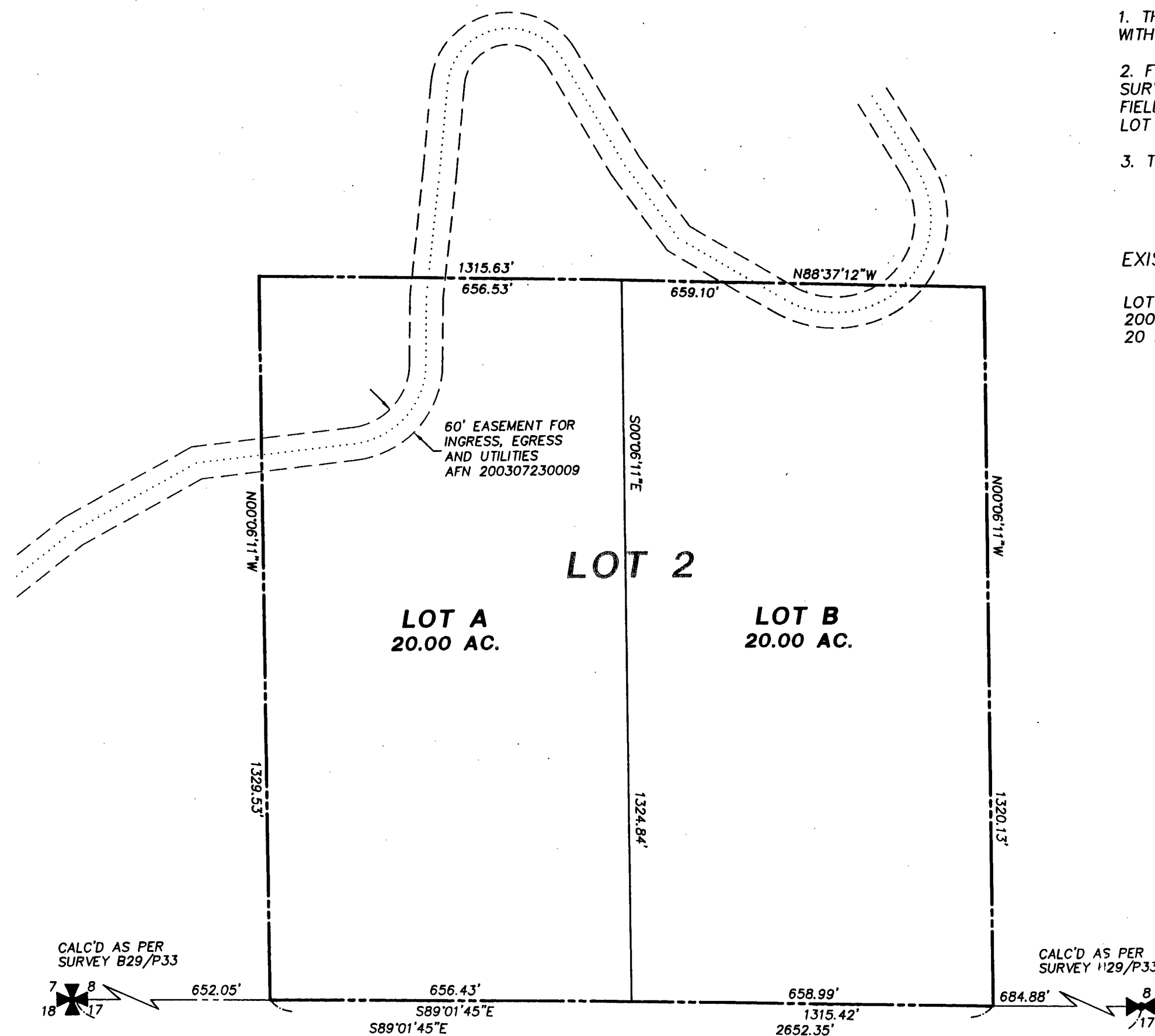

LEGEND

- SECTION CORNER
- A QUARTER CORNER

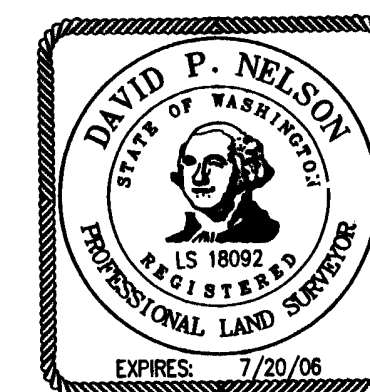

NOTE:  
THE EXISTING UTILITIES AS SHOWN ARE ONLY APPROXIMATE AND ARE BASED ON THE BEST AVAILABLE INFORMATION. IT SHALL BE THE CONTRACTOR'S RESPONSIBILITY TO VERIFY THE SIZE, TYPE, LOCATION, AND DEPTH OF ALL EXISTING UTILITIES PRIOR TO STARTING CONSTRUCTION, AND INFORM THE DESIGN ENGINEER OF ANY DISCREPANCIES.

Call Before You Dig  
1-800-553-4344

GRAPHIC SCALE



( IN FEET )  
1 inch = 200 ft.

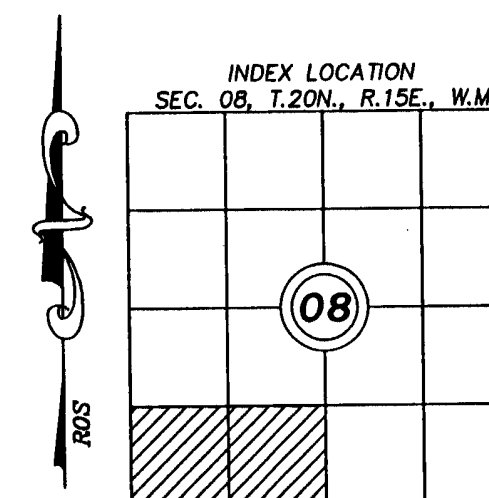

RECORDER'S CERTIFICATE 200607140078

Filed for record this 14 day of July, 2006 at 4:18 PM in book 32 of SURVEYS at page 232 at the request of

DAVID P. NELSON  
Surveyor's Name

Jeano Pettit  
County Auditor

Deputy County Auditor

SURVEYOR'S CERTIFICATE

This map correctly represents a survey made by me or under my direction in conformance with the requirements of the Survey Recording Act at the request of ROGER COLLINS in JULY, 2006.

DAVID P. NELSON  
DATE 07/14/06

Certificate No. 18092

Encompass  
ENGINEERING & SURVEYING

108 EAST 2ND STREET  
CLE ELUM, WA 98922  
PHONE: (509) 674-7433  
FAX: (509) 674-7419

RECORD OF SURVEY

PREPARED FOR  
COLLINS INVESTMENTS LLC & SIERRA GROUP HOLDINGS LLC  
PTN SW1/4, SECTION 8, TWN. 20N., RGE. 15E., W.M.  
KITITAS COUNTY WASHINGTON

DWN BY <b>G. WEISER</b>	DATE <b>07/06</b>	JOB NO. <b>06178</b>
CHKD BY <b>D. NELSON</b>	SCALE <b>1"=200'</b>	SHEET <b>1 OF 1</b>